

PREPARED FOR:
LAKE GENEVA AREA REALTY
101 BROAD ST
LAKE GENEVA, WI.

PLAT OF SURVEY

- OF -

THE SOUTH 1/2 OF LOT 6, BLOCK 12 OF THE VILLAGE
(now CITY OF LAKE GENEVA), WALWORTH COUNTY,
WISCONSIN.

PATHFINDER SURVEYING INC.
(formerly)
J.K. SURVEYING INC.
P.O BOX 322
LAKE GENEVA, WI. 53147
WWW.PATHFINDERSURVEYING.NET
262-248-8303

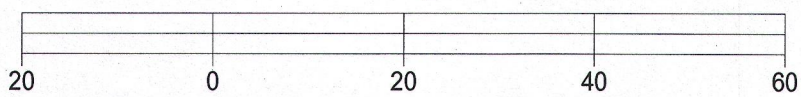
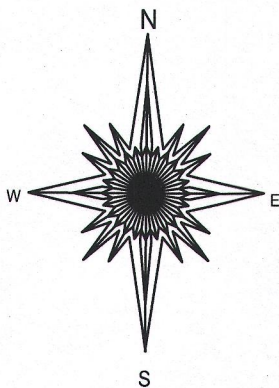
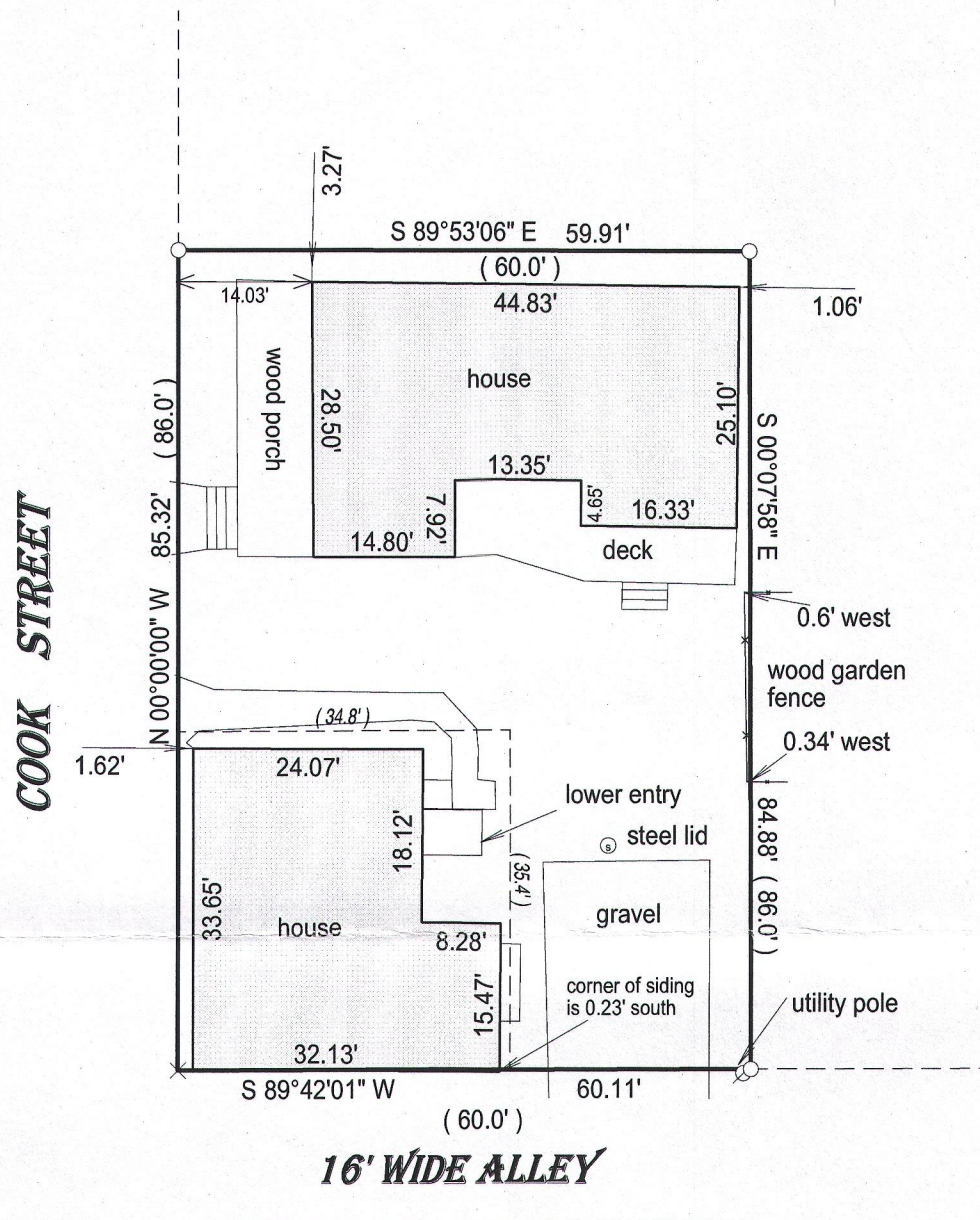

BASIS OF BEARING OF THIS PLAT: THE EAST LINE OF COOK ST.
WAS ASSUMED TO BEAR NORTH AS MONUMENTED.

I hereby certify that I have surveyed the above- described property and the
above map is a true representation thereof and shows the size and
location of the property, its exterior boundaries, the location and
dimensions of all structures thereon, fences, apparant easements and
roadways and visible encroachments if any.

This survey is made for the present owners of the property, and those who
purchase, mortgage, or guarantee the title thereto, within one year from
the date hereof.

DATED THIS 12th day of October, 2016.

- () = recorded as
- = found iron bar
- = found iron pipe
- = set iron pipe
- = set iron bar

SCALE 1" = 20'

JOB # 13-316

TAX ID # ZOP 00098
ZOP00099

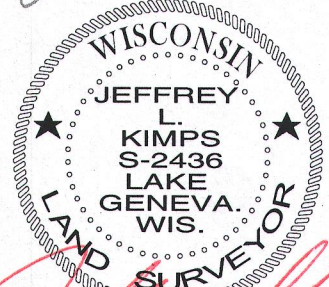
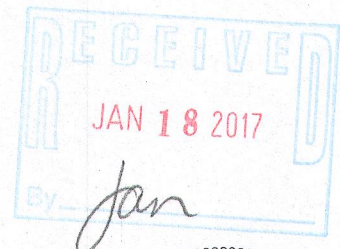

JEFFREY L KIMPS S - 2436
Wisconsin Professional Land Surveyor
(original if signed in red)